

FILED  
GREENVILLE CO. S. C.  
JAN 5 4 35 PM 1961

OLLIE F. WORTH  
R.M.C.

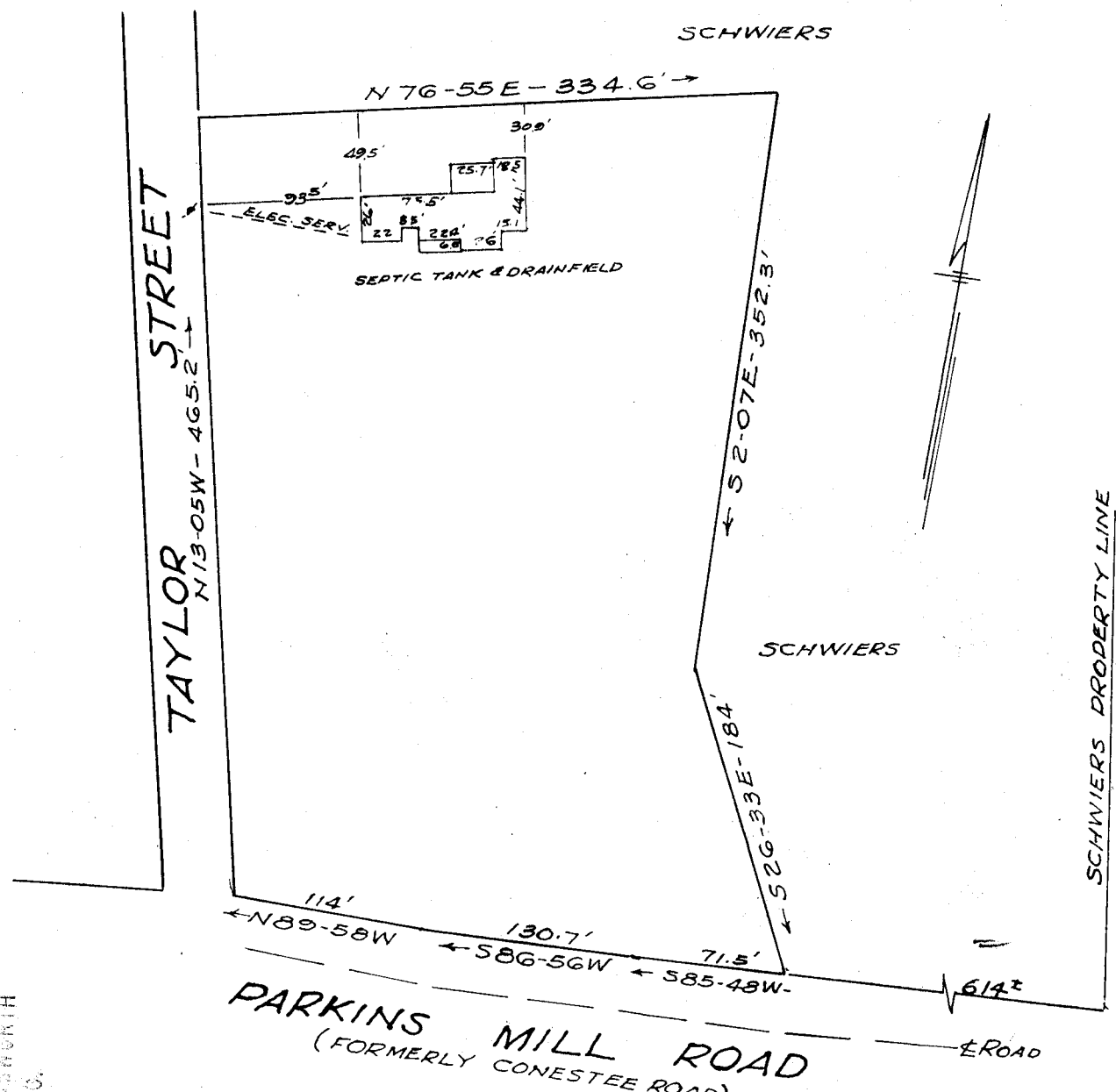

PARKINS MILL ROAD  
(FORMERLY CONESTEE ROAD)

PROPERTY OF  
**WILLIAM SCHWIERS, JR.**  
MAULDIN, S. C.  
DEC. 16, 1960

SCALE: 1"=100'

This is to certify that on the 16th day of December 1960 I surveyed the property shown on this plat being known as a portion of the property of William Schwiers, Jr. as recorded in Deed Book 545 at page 44, Office of the R.M.C. for Greenville County, South Carolina; and that the property lines, walls and buildings are as shown hereon; and that there are no projections or encroachments other than shown.

JAN 5 1961  
16911

*R. B. Bruce*  
R. B. BRUCE  
REG. L. S. NO. 1952.

CAROLINA ENGINEERING & SURVEYING CO.  
2 ABERDEEN DRIVE  
GREENVILLE, S. C.

16911 Filed This 5 day of Jan 1961  
And Recorded in 16911-166

*[Signature]*  
Register Mesne Conveyance Greenville County, S. C.